JOE TOMATO'S

MENU

APPETIZERS

SPINACH & ARTICHOKE DIP
House made and topped with Joe's three cheese blend, heated and served with oven baked pita bread - 11.49

FLATBREAD BRUSCHETTA
Topped with crumbled goat feta - 10.49

BREADED DILL PICKLES - 11.49

POTATO SKINS - 11.49

MOZZARELLA STICKS - 9.99

BAKED NACHO DIP
A Mexican style dip filled with cream cheese, seasoned ground beef, salsa and topped with Joe's three cheese blend. Served with corn tortilla chips - 11.49
ADD JALAPENO 1.99

GARLIC BREAD – 7.49
ADD CHEESE 2.99

QUESADILLAS
A baked flour tortilla filled with mixed cheese, tomatoes, onions and green peppers - 10.99
WITH CHICKEN 13.49

STARTER COMBO
A great appetizer for 2-4 people! Potato skins, Sweet potato fries, breaded dill pickles, and mozzarella sticks. 18.99
SORRY NO SUBSTITUTIONS

JOE'S TEX MEX NACHO'S
Corn tortilla chips topped with mixed cheese, green onions, green peppers, diced tomatoes and topped with shredded lettuce - 13.49
Add Chicken or Chipotle Chicken - 4.99
Add pulled Pork - 3.99
Add Guacamole - 1.99
Add Jalapenos - 1.99

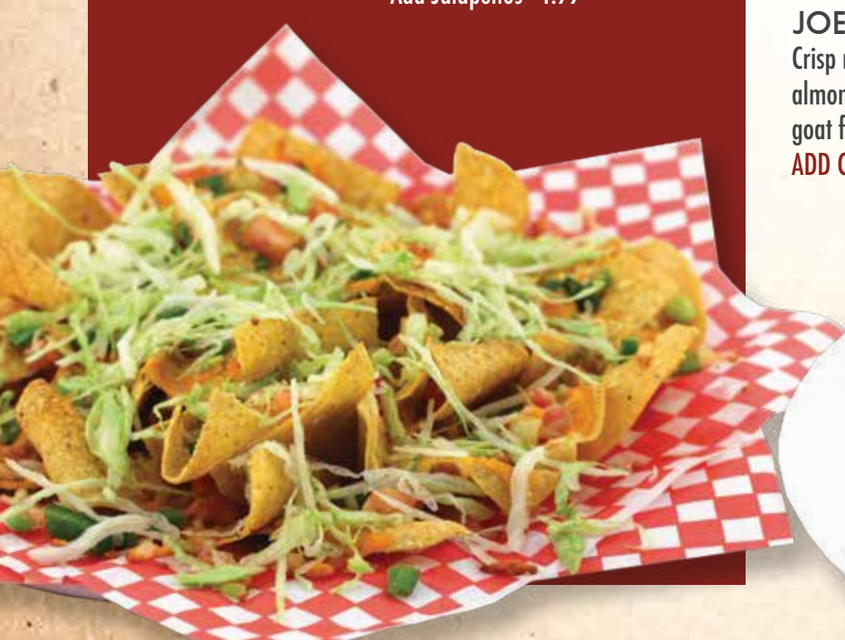

SOUPS AND SALADS

Add baked seasoned chicken , blackened chicken or a buffalo chicken breast to any salad - 5.99

Salad dressing choices include: Light ranch, light Italian, French, Catalina, Honey Mustard, Poppyseed, Balsamic, House Vinaigrette, Cranberry Citrus, Raspberry or Sun-dried Tomato Vinaigrettes

SOUP OF THE DAY - 6.49

FRENCH ONION SOUP - 8.49

JOE'S GARDEN SALAD - 9.99

CAESAR SALAD - 10.99

JOE'S CARIBBEAN SALAD
Coconut chicken, mandarin oranges, toasted almonds, tomatoes and mixed greens served with a Caribbean mango dressing 15.99

GREEK SALAD - 11.99

SUMMER LENTIL & QUINOA SALAD
Lentils, quinoa, spinach, avocadoes, strawberries, tomatoes, onions & cucumber all mixed together in a mixed berry balsamic vinaigrette. Topped with pumpkin seeds. - 11.99
Add goat feta 2.99

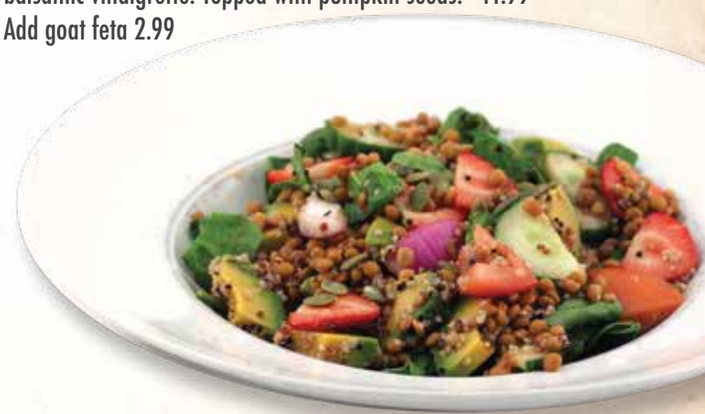

JOE'S HARVEST SALAD
Crisp mixed greens topped with quinoa, dried apricots, almonds, pumpkin seeds, fresh seasonal fruit and crumbled goat feta. Served with a cranberry citrus dressing. 13.49
ADD COCONUT CHICKEN OR BLACKENED CHICKEN 5.99

JOE'S FAVOURITE SPICY

ENTRÉES

Served with your choice of fries, mashed potatoes, baked potato or rice. Substitute your potato choice for Tater Chips with house dip or Sweet potato fries - 1.99

LIVER & ONIONS - 15.49
ADD BACON 1.99

8 OZ NEW YORK AAA STEAK - 21.99

12OZ RIB EYE - 26.99
ADD SAUTEED SHRIMP 5.99, SAUTEED ONIONS 2.99
SAUTEED MUSHROOMS 3.99

BAKED LEMON & DILL SALMON - 19.99

STUFFED MEDITERRANEAN CHICKEN
A fresh 6oz chicken breast stuffed with goat feta, pesto, diced tomatoes and onions. Oven baked and topped with a creamy pesto rose sauce. - 18.99

PASTA

Served with Garlic Bread

JOE'S SPAGHETTI & MEATBALLS - 15.99
ADD BAKED CHEESE FOR 1.99

SUNDRIED PESTO PRIMAVERA
Spinach, fresh vegetables, Portobello mushrooms, sundried tomatoes, parmesan and chili flakes tossed in olive oil and sun-dried pesto. Your choice of whole wheat spaghetti, Asian noodles, rice noodles or rice. - 13.99
ADD SHRIMP 5.99 ADD CHICKEN 5.99
SERVED ON RICE NOODLES FOR GLUTEN FREE OPTION

LASAGNA - 15.99

FETTUCCINE ALFREDO – 12.49
ADD CHICKEN 5.99 ADD SHRIMP 5.99
ADD FRESH VEGETABLES AND MUSHROOMS 2.49

BAKED TORTELLINI ROSÉ
Topped with green onions - 16.49

WINGS

JOE'S BUFFALO WINGS
Served by the pound. Our plump, juicy breaded Buffalo wings are tossed with your choice of:
Mild, Medium, Franks Hot Sauce, Scotch Bonnet Suicide, Honey Garlic, Garlic Parmesan, Thai, Sweet Chili Thai, Dry Cajun, or Lemon Pepper.
1LB - 13.49 • 2LBS - 25.99
EXTRA CARROTS, CELERY & DIP 2.49

SIZZLERS

Szechuan and Thai Sizzlers served with rice will be served in a bowl.

FAJITAS
Joe's fajitas are served in a sizzling hot skillet with a side dish of cheese, lettuce, tomatoes, salsa, sour cream and choice of whole grain or flour tortillas.
Steak – 19.99
Chicken - 19.99
Vegetarian - 14.99
ADD GUACAMOLE - 1.99

SZECHUAN OR THAI SIZZLER
Mushrooms, peppers, onions, garden fresh vegetables, pumpkin seeds and almonds, served with your choice of rice, Asian noodles or rice noodles.
Sauteed in your choice of Szechuan or Thai sauce.
Vegetarian - 13.99
Add chicken or shrimp - 5.99
THAI SIZZLER GLUTEN FREE OPTION AVAILABLE!

PRIME RIB NIGHT – EVERY SATURDAY AFTER 4:00PM

JOE'S CLASSICS WRAPS & SANDWICHES

Substitute instead of fries:
POUTINE – 2.49, TATER CHIPS WITH HOUSE DIP, SWEET POTATO FRIES, CAESAR SALAD 1.49, BOWL OF SOUP, GARDEN SALAD .99
GREEK 1.99

SAN ANTONIO WRAP
Breaded chicken tossed in your choice of mild, medium, Frank's Hot, honey garlic or Thai sauce with Joe's creamy house dip, lettuce, tomatoes and Joe's three cheese blend. Served with your choice of a whole wheat, or garlic herb wrap. 14.99

BBQ PULLED PORK & AVOCADO WRAP
BBQ pulled pork, mixed cheese, tomatoes, avocado, crumbled corn tortillas and chipotle pepper mayo baked inside a flour tortilla. Served with a side of salsa. - 14.99

BAKED CHIPOTLE WRAP
Chicken, chipotle peppers, tomatoes, fresh green bell peppers, chipotle mayo and Joe's three cheese blend. Served with a side of guacamole and wrapped in
your choice of a whole wheat or garlic herb wrap. - 14.99

CAJUN CHICKEN CAESAR WRAP - 13.49

BUFFALO CHICKEN SANDWICH
Breaded chicken breast basted with your choice of wing sauce and topped with melted mozzarella cheese. Served on a brioche bun with lettuce and tomatoes - 14.99
GLUTEN FREE OPTION AVAILABLE

CHICKEN CLUB
Choose white or brown toast or served as a wrap - 14.99
GLUTEN FREE OPTION AVAILABLE

CHICKEN FINGERS - 14.49
FOR BUFFALO FINGER OPTION, TOSS YOUR FINGERS IN YOUR CHOICE OF WING SAUCE FOR ONLY 1.00 extra.

HOT BEEF SANDWICH - 14.99

FISH & CHIPS
An 8oz beer battered haddock served with fries, coleslaw and a side of tarter sauce.
One Piece 15.49 Two Pieces 21.99

JOE'S FAVOURITE SPICY

CHARGRILLED BURGERS

We serve our delicious 8oz prime rib burger for all burger choices.

Substitute instead of fries:
POUTINE – 2.49, TATER CHIPS WITH HOUSE DIP, SWEET POTATO FRIES, CAESAR SALAD 1.49, BOWL OF SOUP, GARDEN SALAD .99
GREEK 1.99

FOR A VEGETARIAN OPTION SUBSTITUTE ANY OF THE FOLLOWING BURGERS FOR A VEGGIE BURGER.

PEPPER JACK & MUSHROOM BURGER
Topped with melted Pepper Jack cheese and sautéed mushrooms 15.99

JT'S CHOICE BURGER
Topped with melted cheddar cheese and bacon 15.99

JOE'S CLASSIC BURGER
Our traditional 8oz 13.99
ADD CHEESE .99

FIREHOUSE BURGER
Glazed with chipotle tabasco sauce and topped with a hot pepper and feta spread, Pepper Jack cheese, bacon, sautéed onions and breaded jalapenos.
Served on a toasted brioche bun. - 17.49

HONKY TONK BURGER
Basted in BBQ sauce and topped with pulled pork, mini onion rings, cheddar cheese & chipotle mayo. Served on a toasted brioche bun. - 18.99

ROADHOUSE BURGER
Topped with smoked Havarti cheese, sautéed onions, bacon and garlic aioli (garlic mayonnaise) 16.49

JOE TOMATO'S

JOE TOMATO'S PIZZA

BUILD YOUR OWN PIZZA

Every pizza comes with sauce and melted cheese.
12" EIGHT SLICE 11.99 7" FOUR SLICE 7.99

Pizza Toppings – **Pepperoni, ham, bacon, chorizo sausage, tomatoes, pineapple, black olives, green olives, onions, hot peppers, jalapenos, mushrooms, green peppers and goat feta cheese.**
LARGE 1.99 SMALL 1.29

ADD GRILLED CHICKEN LARGE 2.99 SMALL 1.99

GREEK PIZZA
Lightly spread with olive oil and chopped garlic and topped with black olives, tomatoes, red onions, goat feta, Joe's three cheese blend.

EIGHT SLICES 17.99 FOUR SLICES 13.49

JOE'S GRANDFATHER
Pepperoni, bacon, green olives, cheese, green peppers, onions and fresh mushrooms.

EIGHT SLICES 19.49 FOUR SLICES 13.99

PANZEROTTI

THIS FOLDED OVER AND BAKED PIZZA HAS BEEN A FIXTURE AT JOE'S FOR OVER 25 YEARS!

BUILD YOUR OWN PANZEROTTI

A basic panzerotti comes with sauce and melted mozzarella cheese - 9.99

Panzerotti Toppings - **Pepperoni, ham, bacon, chorizo sausage, tomatoes, pineapple, black olives, green olives, onions, hot peppers, jalapenos, mushrooms, green peppers and goat feta cheese.** 1.29 each

ADD GRILLED CHICKEN - 1.99

1ST CHOICE PANZEROTTI
Extra cheese, pepperoni and mushrooms - 13.49

2ND CHOICE PANZEROTTI
Ham, pineapple and cheese - 12.49

3RD CHOICE PANZEROTTI
Pepperoni, bacon, ham, green peppers, mushrooms and cheese - 15.49

To avoid confusion, no substitutions for the choice panzerottis – choose build your own for the perfect selection!

SENIORS

Senior's menu portion sizes are smaller than our regularly priced menu items and include coffee or tea

For items that include fries, substitute your fries for one of the following: FRENCH ONION SOUP or POUTINE 2.49, TATER CHIPS with HOUSE DIP, SWEET POTATO FRIES 1.99, CAESAR SALAD 1.49, BOWL of SOUP, GARDEN SALAD .99, GREEK 1.99.
Add a SIDE OF GRAVY 1.29

FISH & CHIPS
One 4oz piece of beer battered haddock served with fries, a side of tarter and coleslaw - 12.49

HOT BEEF – Served with a side of coleslaw - 12.99

CHICKEN FINGERS - 11.99

LASAGNA - 11.99

SPAGHETTI & MEATBALLS - 11.49

BAKED TORTELLINI ROSÉ - 12.49

LIVER & ONIONS 12.49 ADD BACON 1.99

BLT SANDWICH & FRIES
Served with a side of coleslaw - 9.99

KIDS 12 & UNDER

CHOOSE A MAIN

CHICKEN FINGERS, PEPPERONI PIZZA, CHEESE NACHO'S, CHEESEBURGER, 2 POGOS
or A KIDS COMBO
(dino buddies, mozza sticks and garlic bread with cheese)
For 8.99 each

-OR-

FETTUCCINE ALFREDO, 1 POGO, DINO BUDDIES, GRILLED CHEESE or SPAGHETTI & TOMATO SAUCE
For 7.99 each

All kids meals come with a choice of:

Salad - Caesar or garden, Soup, Carrots Celery & dip, French fries, Mashed Potato, Baked Potato, Rice or Steamed Vegetables

&

Milk (chocolate or white), Juice or Pop

&

Ice Cream Cup, Rice Krispie Square, Fruit Cup, Brownie or Popsicle

BEVERAGES

SOFT DRINKS (free refills on large) Large 3.49 Small 2.29

LEMONADE OR ICED TEA - 3.79

WHITE OR CHOCOLATE MILK - Large 4.99 Regular 3.29

AQUAFINA WATER - 3.49

JUICE – Orange, Apple, Cranberry, Tomato, Clamato, Pineapple or Grapefruit - 3.49

SANPELLEGRINO SPARKLING ORANGE JUICE - 3.49

PERRIER WATER - 3.99

COFFEE OR TEA - 2.49

SPECIALTY TEAS – 2.69

HOT CHOCOLATE – 2.69

BECK'S NON-ALCOHOLIC BEER – 4.29

FRUIT SMOOTHIES
Yogurt blended with your choice of: Banana, Strawberry, Raspberry, Mango or Chocolate Monkey - 5.99

JOE TOMATO'S